

VICINITY MAP

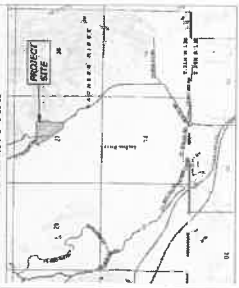

Site Plan

- A- possible residence site
- B- septic drain field location
- C- well location
- D- outbuilding/shed/garage

SECTION 27, TOWNSHIP 21 N, RANGE 13 E

KACHESS DAM ROAD

SITE DEVELOPMENT

PARCEL # 146835

Site Plan Page

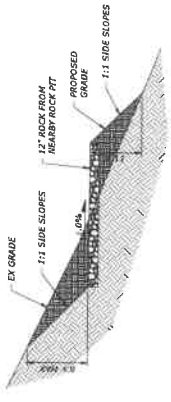
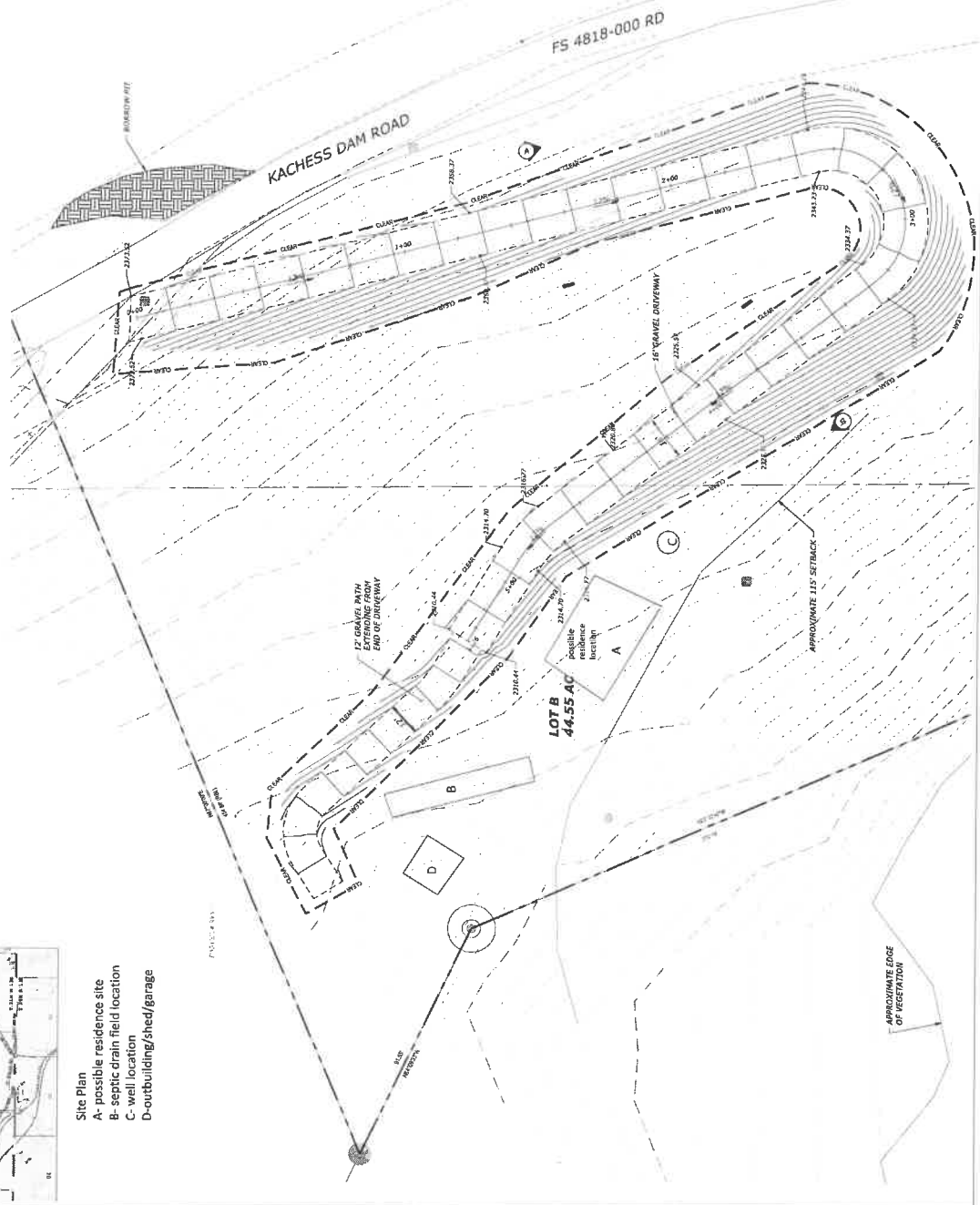

1:1 SIDE SLOPES
12" ROCK FROM NEARBY ROCK PIT
PROPOSED GRADE

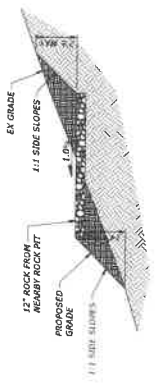

1:1 SIDE SLOPES
12" ROCK FROM NEARBY ROCK PIT
PROPOSED GRADE

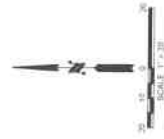

SITE DATA

PARCEL NUMBER:	146835
SITE ADDRESS:	XX KACHESS DAM ROAD EASTON, WA 98025
SITE AREA:	44.5 ACRES
ZONING:	80 DESIGNATED FOREST LAND
MAX HT FILL:	14'
MAX HT CUT:	8'
FILL:	255 CY
NET:	1986 CY (FILL)

PROJECT INFO

OWNER/CLIENT: [REDACTED]
 ENGINEER: [REDACTED]
 APPROVED AT LOCAL AGENCY: [REDACTED]
 LAKENWOOD, WA 98009
 TEL: 253-882-2900

SURVEY DATA

VERTICAL DATUM: NAVD 83
 HORIZONTAL DATUM: NAD 83
 DEPARTMENT OF TRANSPORTATION MONUMENTS NO. 5165 & NO. 7962

- CONSTRUCTION & TESC NOTES**
1. APPLY PERMANENT SEED MAT PER 2010 SINKHOLE TABLE 7.1.2.
 2. 7.1.4 AT 75 SPACING.
 3. CONSTRUCT WATER BARS PER 2010 SINKHOLE TABLE 7.1.4 AT 75 SPACING.
 4. AND CITY/FILL SLOPE INSPECTION.